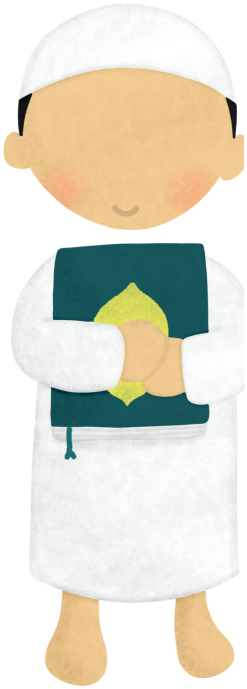

ALLAH

OUR CREATOR

A Tawheed Workbook

Beginner Level

TARBIYYATUL IMAN PUBLICATIONS

MY MISSION

My mission is to create free Islamic curriculum in accordance to the Quran and Sunnah. With the help of Allah, "Tarbiyyatul Iman Publications" was born. I want to help homeschooling families and parents teach their children the deen of Allah. I ask Allah to keep me sincere and make this beneficial for the ummah. If you benefit from any of my curriculum, please remember me in your sincerest supplications.

Your sister in deen~ Umm Musa

ABOUT ME

My name is Umm Musa. I'm a teacher and have worked with children of all age groups and have over five years of experience. When I set out to pursue a degree in education, my goal was always to use the knowledge and skills I gained to help serve the ummah. Alhamdulillah, now Allah has given me this opportunity!

TERMS OF USE

All curriculum published is free for everyone. It should not be reproduced and sold for profit. Do not change any of the original content. Everyone is welcome and encouraged to share with others.

Barakallahu feekum!

بسم الله الرحمن الرحيم

BISMILLAH
AL-RAHMAN AL-RAHIM

WE BEGIN WITH THE NAME OF ALLAH, THE MOST GRACIOUS, THE MOST MERCIFUL.
WE ASK ALLAH FOR GUIDANCE AND TO GRANT US BENEFICIAL KNOWLEDGE.

TARBIYYATUL IMAN PUBLICATIONS

ALLAH IS ONE.

قُلۡ هُوَ ٱللَّهُ أَحَدٌ ﴿١﴾

SAY, HE IS ALLAH, [WHO IS] ONE,

AL-IKHLAS, AYAH 1

ONE

1

TARBIYYATUL IMAN PUBLICATIONS

ALLAH IS _____.

قُلۡ هُوَ ٱللَّهُ أَحَدٌ ﴿١﴾

Say, He is Allah, [who is] One,

AL-IKHLAS, AYAH 1

ONE

1

TARBIYYATUL IMAN PUBLICATIONS

ALLAH HAS NO PARTNERS.

وَقُلِ ٱلۡحَمۡدُ لِلَّهِ ٱلَّذِى لَمۡ يَتَّخِذۡ وَلَدًا وَلَمۡ يَكُن لَّهُۥ شَرِيكٌ فِى ٱلۡمُلۡكِ
وَلَمۡ يَكُن لَّهُۥ وَلِىٌّ مِّنَ ٱلذُّلِّۖ وَكَبِّرۡهُ تَكۡبِيرًا﴿ ١١١ ﴾

AND SAY, PRAISE TO ALLAH, WHO HAS NOT TAKEN A SON AND HAS HAD NO PARTNER IN [HIS] DOMINION AND HAS NO [NEED OF A] PROTECTOR OUT OF WEAKNESS; AND GLORIFY HIM WITH [GREAT] GLORIFICATION

AL-ISRA`, AYAH 111

ALLAH IS ONE.

TARBIYYATUL IMAN PUBLICATIONS

ALLAH HAS NO

_____.

وَقُلِ ٱلۡحَمۡدُ لِلَّهِ ٱلَّذِى لَمۡ يَتَّخِذۡ وَلَدًا وَلَمۡ يَكُن لَّهُۥ شَرِيكٌ فِى ٱلۡمُلۡكِ
وَلَمۡ يَكُن لَّهُۥ وَلِىٌّ مِّنَ ٱلذُّلِّۖ وَكَبِّرۡهُ تَكۡبِيرًا﴿ ١١١ ﴾

And say, Praise to Allah, who has not taken a son and has had no partner in [His] dominion and has no [need of a] protector out of weakness; and glorify Him with [great] glorification

AL-ISRA`, AYAH 111

ALLAH IS _____.

TAWHEED: IS THE BELIEF IN THE ONENESS OF ALLAH AND WORSHIPPING ALLAH ALONE

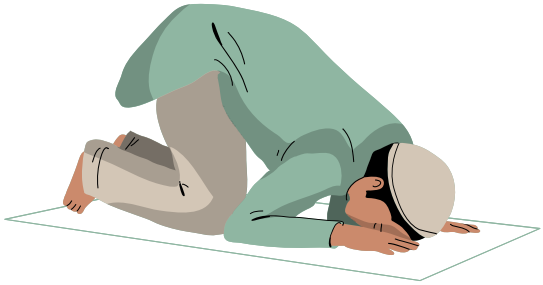

SHIRK: IS ASSOCIATING PARTNERS WITH ALLAH

TAWHEED AND SHIRK ARE OPPOSITES.

TARBIYYATUL IMAN PUBLICATIONS

Tawheed is the belief in

the oneness of Allah

and worshipping Allah

alone. Shirk is

associating partners

with Allah. Tawheed and

shirk are opposites.

TAWHEED

TAWHEED IS GOOD.

TAWHEED MAKES YOU MUSLIM.

TAWHEED IS THE PRICE OF JANNAH.

ALLAH LOVES THOSE WHO WORSHIP HIM ALONE.

TARBIYYATUL IMAN PUBLICATIONS

Tawheed

Tawheed is good. Tawheed makes you Muslim. Tawheed is the price of Jannah. Allah loves those who worship Him alone.

TARBIYYATUL IMAN PUBLICATIONS

TAWHEED

TAWHEED IS _____.

TAWHEED MAKES YOU _____.

TAWHEED IS THE PRICE OF _____.

ALLAH LOVES THOSE WHO _____

_____ _____.

TARBIYYATUL IMAN PUBLICATIONS

SHIRK

SHIRK IS BAD.

SHIRK MAKES YOU A DISBELIEVER.

THOSE WHO COMMIT SHIRK WILL BE IN THE HELLFIRE. ALLAH HATES THOSE WHO ASSOCIATE PARTNERS WITH HIM.

TARBIYYATUL IMAN PUBLICATIONS

Shirk

Shirk is bad. Shirk makes you a disbeliever. Those who commit shirk will be in the hellfire. Allah hates those who associate partners with Him.

TARBIYYATUL IMAN PUBLICATIONS

SHIRK

SHIRK IS _____.

SHIRK MAKES YOU A _____.

THOSE WHO COMMIT SHIRK WILL BE IN THE _____. ALLAH _____ THOSE WHO _____ PARTNERS WITH HIM.

TARBIYYATUL IMAN PUBLICATIONS

ALLAH HAS NO CHILDREN.

لَمْ يَلِدْ وَلَمْ يُولَدْ﴿ ٣ ﴾

HE NEITHER BEGETS (CHILDREN) NOR IS BORN (BY ANY PARENTS),

AL-IKHLAS, AYAH 3

ALLAH HAS NO PARENTS.

TARBIYYATUL IMAN PUBLICATIONS

ALLAH HAS NO

لَمْ يَلِدْ وَلَمْ يُولَدْ﴿ ٣ ﴾

He neither begets (children) nor is born (by any parents),

AL-IKHLAS, AYAH 3

ALLAH HAS NO

TARBIYYATUL IMAN PUBLICATIONS

ALLAH WAS NOT CREATED.

إِنَّ رَبَّكَ هُوَ ٱلۡخَلَّٰقُ ٱلۡعَلِيمُ﴿ ٨٦ ﴾

INDEED, YOUR LORD
HE IS THE KNOWING CREATOR

AL-HIJR, AYAH 86

ALLAH IS OUR CREATOR.

TARBIYYATUL IMAN PUBLICATIONS

ALLAH WAS NOT

إِنَّ رَبَّكَ هُوَ ٱلۡخَلَّٰقُ ٱلۡعَلِيمُ﴿ ٨٦ ﴾

Indeed, your Lord
He is the Knowing Creator

AL-HIJR, AYAH 86

ALLAH IS OUR

TARBIYYATUL IMAN PUBLICATIONS

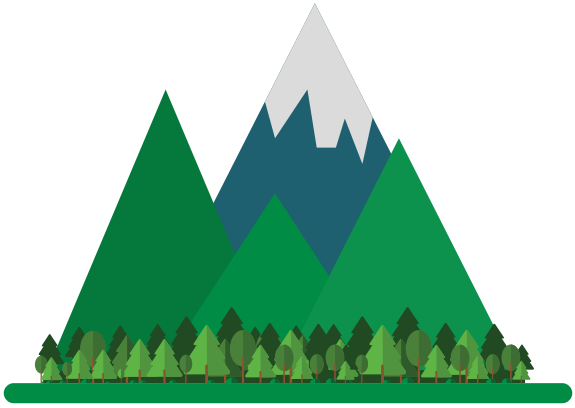

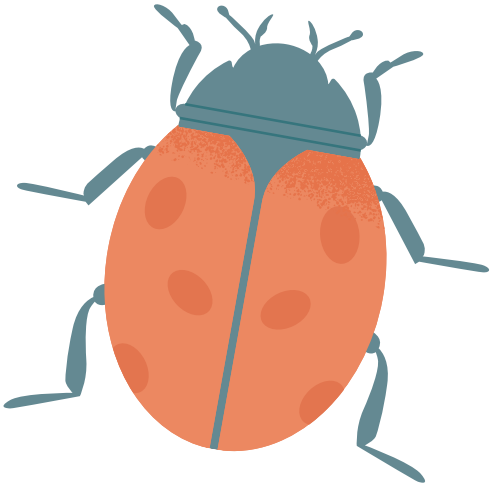

ALLAH CREATED EVERYTHING !

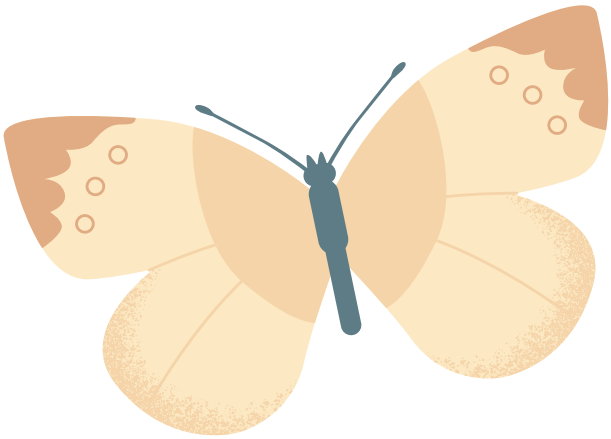

TARBIYYATUL IMAN PUBLICATIONS

ALLAH CREATED ME !

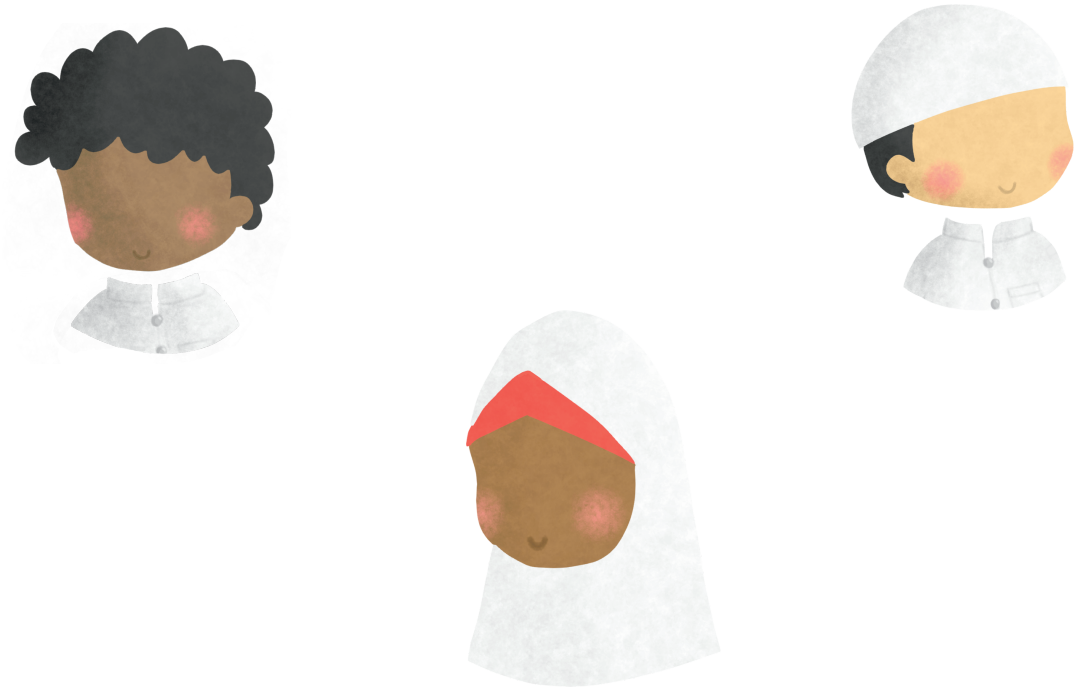

ALLAH CREATED EVERYONE !

TARBIYYATUL IMAN PUBLICATIONS

ALLAH CREATED MAMA !

TARBIYYATUL IMAN PUBLICATIONS

ALLAH CREATED BABA !

TARBIYYATUL IMAN PUBLICATIONS

Allah is Al-Khaliq.

The Creator.

Allah was not created.

Allah created everything.

Allah created everyone.

Allah created me.

Allah created mama.

Allah created baba.

ALLAH IS AL _____.

THE _____.

ALLAH WAS NOT _____.

ALLAH CREATED _____.

ALLAH CREATED _____.

ALLAH CREATED ____.

ALLAH CREATED _____.

ALLAH CREATED _____.

WE WORSHIP ALLAH ALONE.

إِيَّاكَ نَعْبُدُ وَإِيَّاكَ نَسْتَعِينُ﴿ ٥ ﴾

IT IS YOU (ALLAH) WE WORSHIP AND YOU WE ASK FOR HELP.

AL-FATIHAH, AYAH 5

WE WORSHIP OUR ONE CREATOR.

TARBIYYATUL IMAN PUBLICATIONS

WE WORSHIP ALLAH _____.

إِيَّاكَ نَعْبُدُ وَإِيَّاكَ نَسْتَعِينُ﴿ ٥ ﴾

It is You (Allah) we worship
and You we ask for help.

AL-FATIHAH, AYAH 5

WE WORSHIP OUR ONE _____.

TARBIYYATUL IMAN PUBLICATIONS

WE DO NOT ASSOCIATE PARTNERS WITH ALLAH.

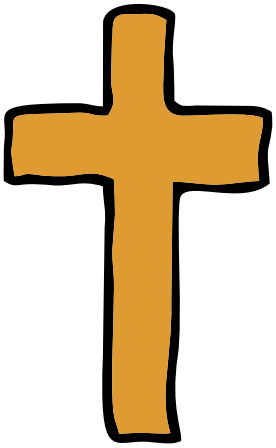

TARBIYYATUL IMAN PUBLICATIONS

WE DO NOT WORSHIP THE CREATION.

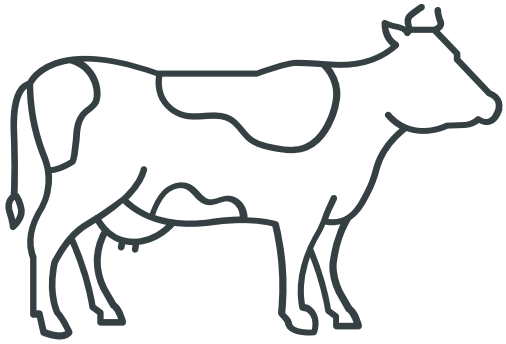

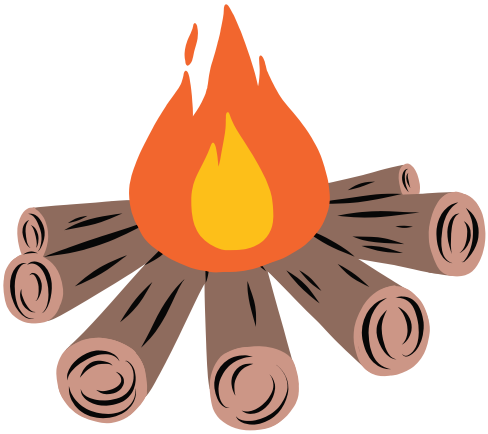

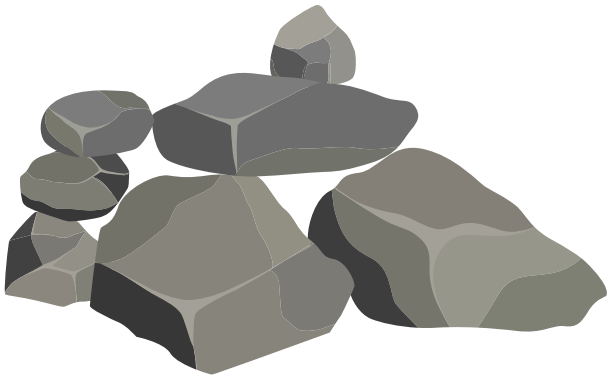

TARBIYYATUL IMAN PUBLICATIONS

We worship Allah alone.

We worship our One Creator.

We do not associate partners with Allah.

We do not worship the creation.

WE WORSHIP ALLAH _____.

WE WORSHIP OUR ONE _____.

WE DO NOT ASSOCIATE _____

WITH ALLAH.

WE DO NOT WORSHIP THE _____.

ALLAH CREATED JINN AND MANKIND TO WORSHIP HIM ALONE!

وَمَا خَلَقْتُ ٱلْجِنَّ وَٱلْإِنسَ إِلَّا لِيَعْبُدُونِ﴿ ٥٦ ﴾

AND I DID NOT CREATE THE JINN AND MANKIND EXCEPT TO WORSHIP ME.

ADH-DHARIYAT, AYAH 56

TARBIYYATUL IMAN PUBLICATIONS

ALLAH CREATED

TO WORSHIP HIM ALONE !

وَمَا خَلَقْتُ ٱلْجِنَّ وَٱلْإِنسَ إِلَّا لِيَعْبُدُونِ﴿ ٥٦ ﴾

And I did not create the jinn and mankind except to worship Me.

ADH-DHARIYAT, AYAH 56

TARBIYYATUL IMAN PUBLICATIONS

ALLAH CREATED ME TO WORSHIP HIM ALONE !

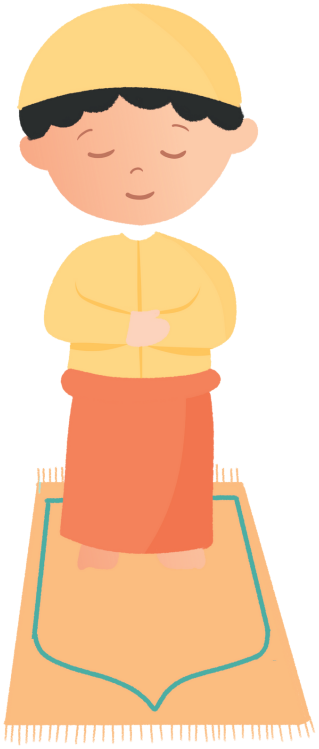

TARBIYYATUL IMAN PUBLICATIONS

ALLAH CREATED MAMA TO WORSHIP HIM ALONE !

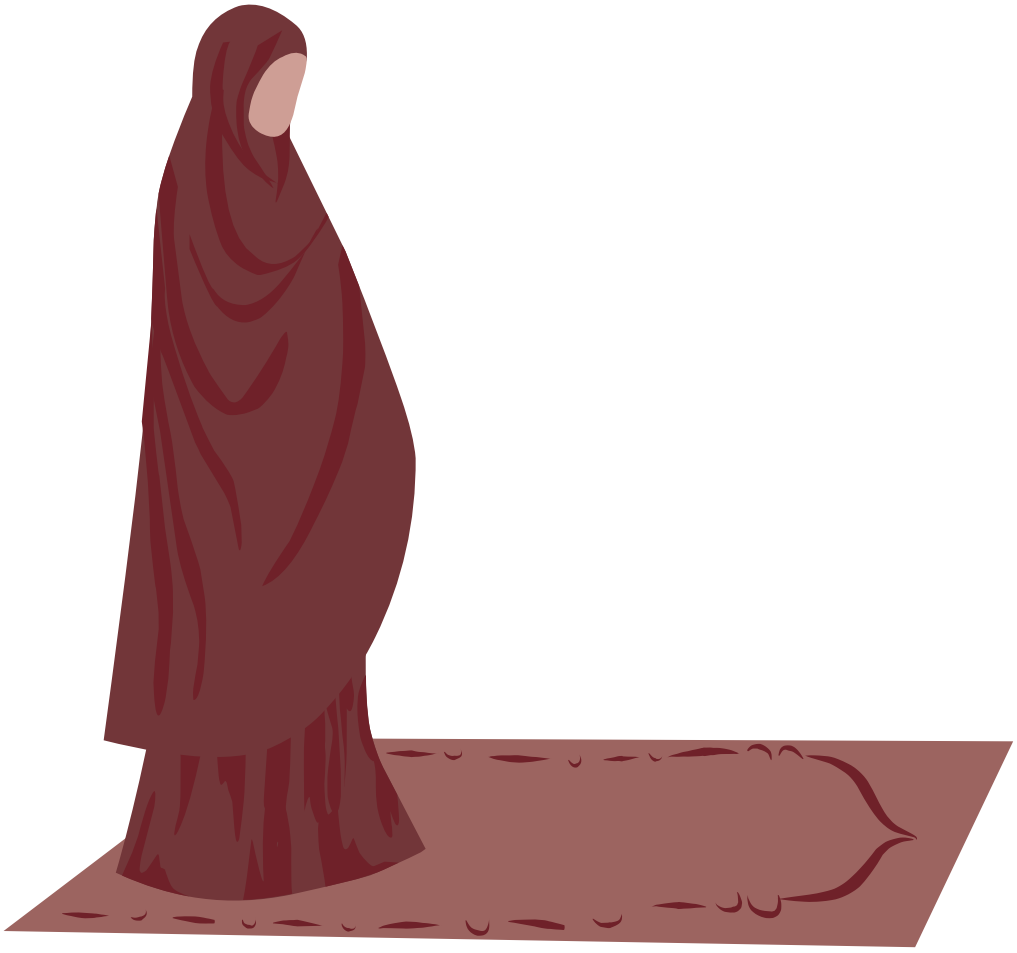

TARBIYYATUL IMAN PUBLICATIONS

ALLAH CREATED BABA TO WORSHIP HIM ALONE !

TARBIYYATUL IMAN PUBLICATIONS

Allah created jinn and mankind to worship Him alone. Allah created me to worship Him alone.Allah created mama to worship Him alone. Allah created baba to worship Him alone.

WE ARE MUSLIM.

WE BELIEVE IN ALLAH.

WE BELIEVE ALLAH IS ONE.

WE WORSHIP ALLAH ALONE

WITHOUT ANY PARTNERS.

WE SAY LA ILLAH ILA ALLAH.

THERE IS NO GOD BUT ALLAH

AND ONLY HE HAS THE RIGHT

TO BE WORSHIPPED.

We are Muslim.

We believe in Allah.

We believe Allah is One.

We worship Allah alone

without any partners.

We say La Ilah Ila Allah.

There is no God but

Allah and only He has

the right to be

worshipped.

WE ARE _____.

WE BELIEVE IN _____.

WE BELIEVE ALLAH IS ____.

WE WORSHIP ALLAH _____

WITHOUT ANY _____.

WE SAY ___ _____ ___ _____.

THERE IS NO ____ BUT _____

AND _____ HE HAS THE _____

TO BE _____.

اَلْحَمْدُ لِلّٰهِ

ALHAMDULILLAH

WE PRAISE AND THANK ALLAH FOR ALLOWING US TO COMPLETE OUR TASK.

TARBIYYATUL IMAN PUBLICATIONS